

# YOU LIGHT UP MY LIFE

1ST E<sup>b</sup> ALTO SAX.

WORDS AND MUSIC  
BY JOE BROOKS  
ARRANGED BY DAVE WOLPE

MODERATE JAZZ WALTZ (♩ = 120)

# YOU LIGHT UP MY LIFE

2ND Eb ALTO SAX.

WORDS AND MUSIC  
BY JOE BROOKS  
ARRANGED BY DAVE WOLPE.

MODERATE JAZZ WALTZ ( $\text{♩} = 120$ )

**A** (3 TIMES)  
(TACET 1ST X)  
UNIS.  
mf

1. & 2. (2X)

3. SOLI  
f

**B**

**C**  
f

mf

UNIS.  
mf

**D**

(DIV.)  
f

UNIS.  
mf

(DIV.) UNIS. *f* *p*

(DIV.) *mf*

*f* SOLI UNIS. **E**

(DIV.) *mf* **E** UNIS.

(DIV.) *f*

(DIV.) UNIS. *f*

(DIV.) UNIS. *f*

(DIV.) *f* 3

UNIS. (DIV.) *f* *mf*

*p* RUBATO (SLOWLY) (TRB.) *mf*

# YOU LIGHT UP MY LIFE

1<sup>ST</sup> B<sup>b</sup> TENOR SAX.

WORDS AND MUSIC  
BY JOE BROOKS  
ARRANGED BY DAVE WOLFE

MODERATE JAZZ WALTZ (♩ = 120)

**A** (3 TIMES)  
(TALET 1<sup>ST</sup>X)  
UNIS.  
mf

1. & 2. (2XO)  
3. SOLI  
B<sup>b</sup> f

f

2

UNIS.  
mf

(DIV.)

3

UNIS.  
mf

D

(DIV.)

UNIS.  
ff

- Staff 1:** (DIV.) UNIS. Dynamics: *f*, *p*.
- Staff 2:** (DIV.) Dynamics: *mf*.
- Staff 3:** SOLI UNIS. Dynamics: *f*, *mf*.
- Staff 4:** Dynamics: *f*, (DIV.).
- Staff 5:** Dynamics: *mf*, UNIS.
- Staff 6:** (DIV.) Dynamics: *f*.
- Staff 7:** UNIS. (DIV.)
- Staff 8:** Dynamics: *ff*, (DIV.).
- Staff 9:** UNIS. Dynamics: *p*, *mf*.
- Staff 10:** RUBATO (SLOWLY) (TRG.) Dynamics: *mf*.

# YOU LIGHT UP MY LIFE

2ND B<sup>b</sup> TENOR SAX.

WORDS AND MUSIC  
BY JOE BROOKS  
ARRANGED BY DAVE WOLPE

MODERATE JAZZ WALTZ (♩ = 120)

**A** (3 TIMES)  
(TACET 1ST X)

UNIS. mf

1. + 2. (2x0)

3. SOLI f

2

UNIS. mf (DN.)

UNIS. mf

3

UNIS. mf

(DN.)

UNIS. mf

f

mf

(DIV.) UNIS. > >

(DIV.)

SOLI UNIS. (E) #

(DIV.)

(E) UNIS. mf

(DIV.) >

(DIV.) >

UNIS. (DIV.)

3

UNIS. (DIV.)

RUBATO (SLOWLY) (TRB.)

mf

# YOU LIGHT UP MY LIFE

E<sup>b</sup> BARITONE SAX.

WORDS AND MUSIC  
BY JOE BROOKS  
ARRANGED BY DAVE WOLPE

MODERATE JAZZ WALTZ (♩ = 120)

**A** (3 TIMES)  
(TACET 1<sup>ST</sup>X)

mf

1. & 2. (2x)

3. SOLI

**B**

f

UNIS.

mf

(DIV.)

UNIS.

**A**

**D** w/BR.

mf

**A**

f

# YOU LIGHT UP MY LIFE

1<sup>ST</sup> B<sup>b</sup> TRUMPET

WORDS AND MUSIC  
BY JOE BROOKS  
ARRANGED BY DAVE WOLPE

MODERATE JAZZ WALTZ (♩ = 120)

(A) (3 TIMES) (PLAY 3<sup>RD</sup> X ONLY)

BUCKET

mf

1, + 2.

3.

(B) OPEN

3

UNLS.

mf

(Div.)

f

(C)

1 2

(D)

mf

f

2 UNIS. > (DIV.) >

**F**

UNIS. >

(DIV.) ^ // RUBATO (SLOWLY) 2

# YOU LIGHT UP MY LIFE

2ND B<sup>b</sup> TRUMPET

WORDS AND MUSIC  
BY JOE BROOKS  
ARRANGED BY DAVE WOLPE

MODERATE JAZZ WALTZ (♩=120)

A (3 TIMES) (PLAY 3RD X ONLY)  
BUCKET

# YOU LIGHT UP MY LIFE

3<sup>RD</sup> B $\flat$  TRUMPET

WORDS AND MUSIC  
BY JOE BROOKS  
ARRANGED BY DAVE WOLFE.

MODERATE JAZZ WALTZ ( $\text{♩} = 120$ )

A (3 TIMES) (PLAY 3<sup>RD</sup> X ONLY)

BUCKET

3.

B OPEN 3

UNIS.

(DIV.)

f

14

D

mf

A

f

2 UNIS. > (DIV.) >

**F**

**F**

**3**

**f**

2

UNIS. >

(DIV.) ^ // RUBATO (SLOWLY) 2

# YOU LIGHT UP MY LIFE

4<sup>TH</sup> B<sup>b</sup> TRUMPET

WORDS AND MUSIC  
BY JOE BROOKS  
ARRANGED BY DAVE WOLPE

MODERATE JAZZ WALTZ (♩=120)

A (3 TIMES) (PLAY 3<sup>RD</sup> X ONLY)  
BUCKET

Staff 1: *f*, *ff*, UNIS., (DIV.)

Staff 2: *mf*

Staff 3: *f*, circled E

Staff 4: circled F

Staff 5: *f*, circled 2, circled 3

Staff 6: *mf*, *f*

Staff 7: *mf*, *ff*

Staff 8: UNIS., *mf*

Staff 9: (DIV.) = RUBATO (SLOWLY), circled 2

# YOU LIGHT UP MY LIFE

WORDS AND MUSIC  
BY JOE BROOKS  
ARRANGED BY DAVE WOLPE

## 1<sup>ST</sup> TROMBONE

MODERATE JAZZ WALTZ (♩ = 120)

(3 TIMES)  
PLAY 3<sup>RD</sup> ONLY

A

SIMILE . . .

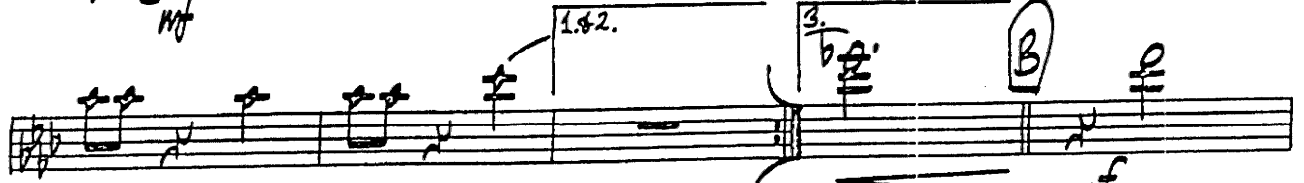
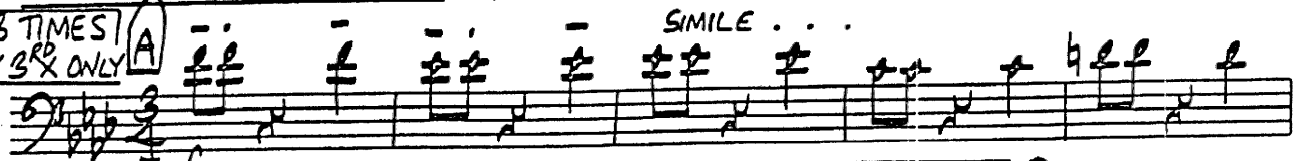

SOLO

C

SOLO

D

mf

# YOU LIGHT UP MY LIFE

2ND TROMBONE

WORDS AND MUSIC  
BY JOE BROOKS  
ARRANGED BY DAVE WOLPE.

MODERATE JAZZ WALTZ ( $\text{♩} = 120$ )

3 TIMES  
(PLAY 3RD X ONLY)

A

SIMILE . . .

mf

1. + 2.

3. B f

mf

C

14

D

mf

(h) f

f

# YOU LIGHT UP MY LIFE

3<sup>RD</sup> TROMBONE

WORDS AND MUSIC  
BY JOE BROOKS  
ARRANGED BY DAVE WOLPE

MODERATE JAZZ WALTZ ( $\text{♩} = 120$ )

**A** (3 TIMES)  
(PLAY 3<sup>RD</sup> X ONLY)

SMILE . . .

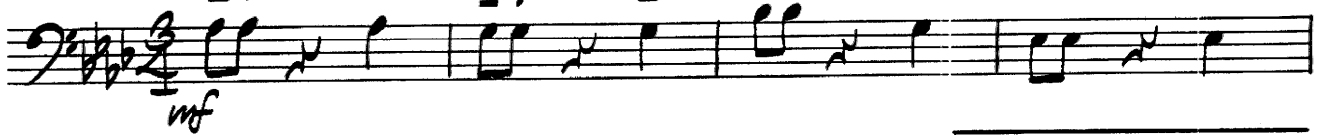

# YOU LIGHT UP MY LIFE

WORDS AND MUSIC  
BY JOE BROOKS  
ARRANGED BY DAVE WOLFE

## BASS TROMBONE

MODERATE JAZZ WALTZ (♩ = 120)

**A** (3 TIMES)  
(PLAY 3RD X ONLY)

3.

**C**

**D**

# YOU LIGHT UP MY LIFE

WORDS AND MUSIC  
BY JOE BROOKS  
ARRANGED BY DAVE WOLFE

## BASS

MODERATE JAZZ WALTZ (♩ = 120)

**A** (3 TIMES)

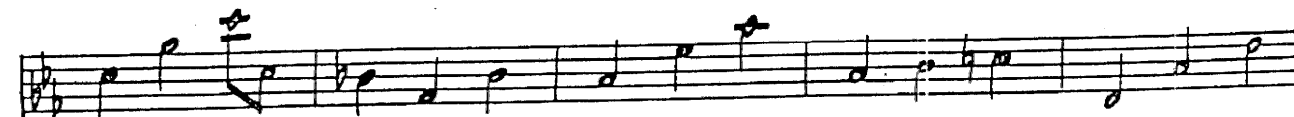
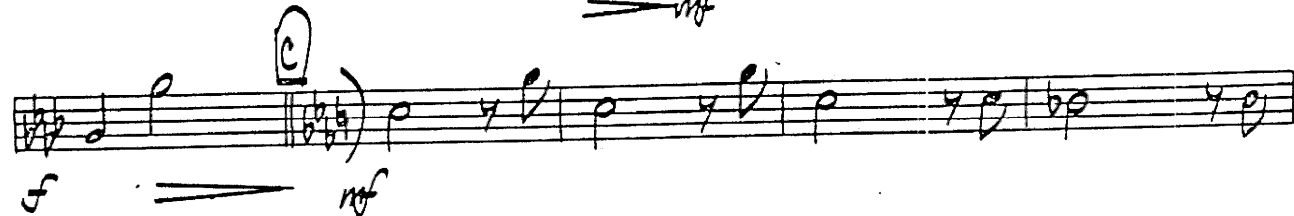
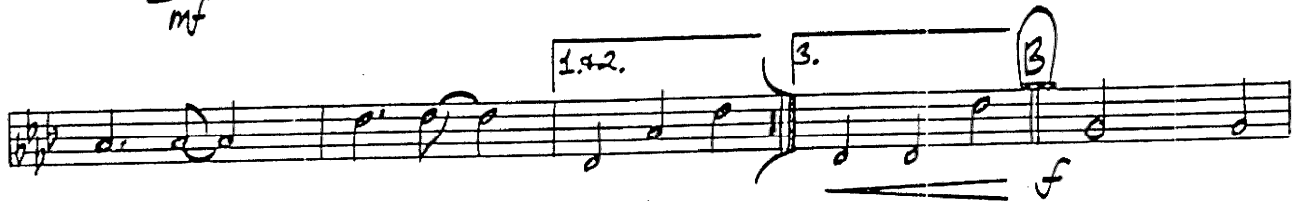

# YOU LIGHT UP MY LIFE

WORDS AND MUSIC  
BY JOE BROOKS  
ARRANGED BY DAVID WOLPE

## DRUMS

MODERATE JAZZ WALTZ (♩ = 120)

**A** (3 TIMES)

RUBATO (SLOWLY)  
(TR6)

# YOU LIGHT UP MY LIFE

GUITAR

WORDS AND MUSIC  
BY JOE BROOKS  
ARRANGED BY DAVE WOLPE

MODERATE JAZZ WALTZ (♩ = 120)

The score is written in B-flat major (two flats) and 3/4 time. It features several sections marked with letters A, B, C, and D. Performance markings include dynamics like *mf*, *f*, and *simile*, and articulation like accents and slurs. Chords are written above the notes, including triads, dyads, and complex chords with extensions and alterations. Some chords are marked with a diamond symbol, possibly indicating a specific fingering or technique. The piece concludes with a final chord, Cm7.

# YOU LIGHT UP MY LIFE

WORDS AND MUSIC  
BY JOE BROOKS  
ARRANGED BY DAVE WOLFE

PIANO

MODERATE JAZZ WALTZ (♩ = 120)

**A** (3 TIMES)

SIMILE . . .

1. & 2. 3.

**B**  $Bb m^7$

**C**

(BASS CUE)

Chords: Gm7, C, Gm7/D, C9/E, Fm, Fm(#7), Fm(b7)

Chords: Bb7, EbMA7, C7(#9), (+5), Fm7, Bb9

Chords: Eb6(9), EbMA9, Eb9, Db9, C9, C9, Gm7/D, C9/E

Chords: Fm, Fm(#7), Fm(b7), Bb7, G7sus

Chords: G9, Cm7, Am7(b5), EbMA/Bb, G7, Dm7/A, G7/B

Chords: F<sup>7</sup> Eb<sup>9</sup> Am<sup>7</sup> D<sup>9</sup> Am<sup>7</sup>/E D<sup>9</sup>/F<sup>♯</sup> Gm

Chords: D7+(b9) Gm<sup>7</sup> C<sup>9</sup> A7(SUS) A<sup>9</sup>

Chords: Dm<sup>7</sup> G<sup>9</sup> FMA/C A<sup>7</sup> Em<sup>7</sup>/B A<sup>9</sup>/C<sup>♯</sup> Dm<sup>7</sup>

Chords: G<sup>7</sup> Bm<sup>7</sup>(b5) FMA/C C<sup>7</sup>SUS

Chords: F<sup>(9)</sup> C<sup>9</sup>SUS RUBATO (SLOWLY) B<sup>♭</sup>MA<sup>7</sup> Am<sup>7</sup> Gm<sup>7</sup> F<sup>(9)</sup>

# YOU LIGHT UP MY LIFE

CONDUCTOR

WORDS AND MUSIC  
BY JOE BROOKS  
ARRANGED BY DAVE WOLPE

MODERATE JAZZ WALTZ (♩ = 120)

**A** 3 TIMES (PNO. BASS DRCS. - 1ST X)  
ADD SXS., ETR. - 2ND X  
ADD TRPTS., TRBS. - 3RD X  
TRPTS. (UNIS. IN BUCKETS)

(TRB. SOLO)

ff  $\frac{4}{4}$  BASS TRB., BAR.

